

Waxing

Ladies

Men

Full Face _____	R 295	
Side Burns _____	R 100	
Lip _____	R 85	
Chin _____	R 85	
Lip, Chin & Brow _____	R 255	
Nose _____	R 85	R 85
Ear _____	R 85	R 85
Chest _____		R 250
Stomach _____	R 220	R 250
Umbilical Line _____	R 100	
Back _____		R 310
Underarm _____	R 100	
Full Arm _____	R 170	R 185
½ Arm _____	R 115	R 125
Full Leg _____	R 240	R 280
¾ Leg _____	R 200	R 230
½ Leg _____	R 180	R 210
Bikini _____	R 115	
Brazilian _____	R 210	
Hollywood _____	R 265	

Botox

Ladies

Men

Botox _____	per unit - R 70	per unit - R 70
Forehead _____	10 units - R 700	20 units - R1400
Frown _____	22 units - R1540	30 units - R2100
Crows Feet - per eye _____	8 units - R1120	20 units - R1400
Fillers _____		Price on request

Drips

Immune Booster _____	R 950
Rehydrate/Jet Fuel _____	R 950
Muscle Recovery & Anti Inflamm _____	R 950
Antioxidant/Skin Bright _____	R 950
Metabolic Booster/Liver Detox _____	R 950

Spray Tan

Spray Tan _____ R 470

* At Selected Branches Only

Permanent Hair Removal (GEM PL)

Combo - underarm & standard bikini _____	R 725
Combo - underarm & full bikini _____	R 830
Full Bikini _____	R 620
Standard Bikini _____	R 495
Underarm _____	R 475
Upper Arm _____	R 630
Fore Arm _____	R 840
Full Arm _____	R1155
Full Legs _____	R2205
¾ Legs _____	R1420
½ Legs _____	R1040
Feet incl Toes _____	R 315
Full Back _____	R1420
Lower Back _____	R1040
Neck _____	R 475
Shoulders _____	R 840
Stomach _____	R 710
Umbilical Line _____	R 265
Chest - Ladies _____	R 390
Chest - Men _____	R 710
Face _____	R 600
Cheek _____	R 475
Side Burn _____	R 350
Upper Lip _____	R 265
Chin _____	R 265

* Touch up will be 50% of original treatment price

Hair Restoration

Hairline _____	R 370
Full Scalp _____	R 950
Eyebrows _____	R 270



lamelle - **ibd** -
Research Laboratories the Nail People



PURESKIN AESTHETIC CLINIC

BRYANSTON

011 463 1595 | 067 927 5889
bryanston@pureskinaesthetics.co.za
Riverside Junction, 63 St James Crescent

DAINFERN

010 228 0108 | 068 083 2093
dainfernp@gmail.com
Shop 13, Valley Shopping Centre, Broadacres Drive, Dainfern



www.pureskinaesthetics.co.za

PURESKIN AESTHETIC CLINIC

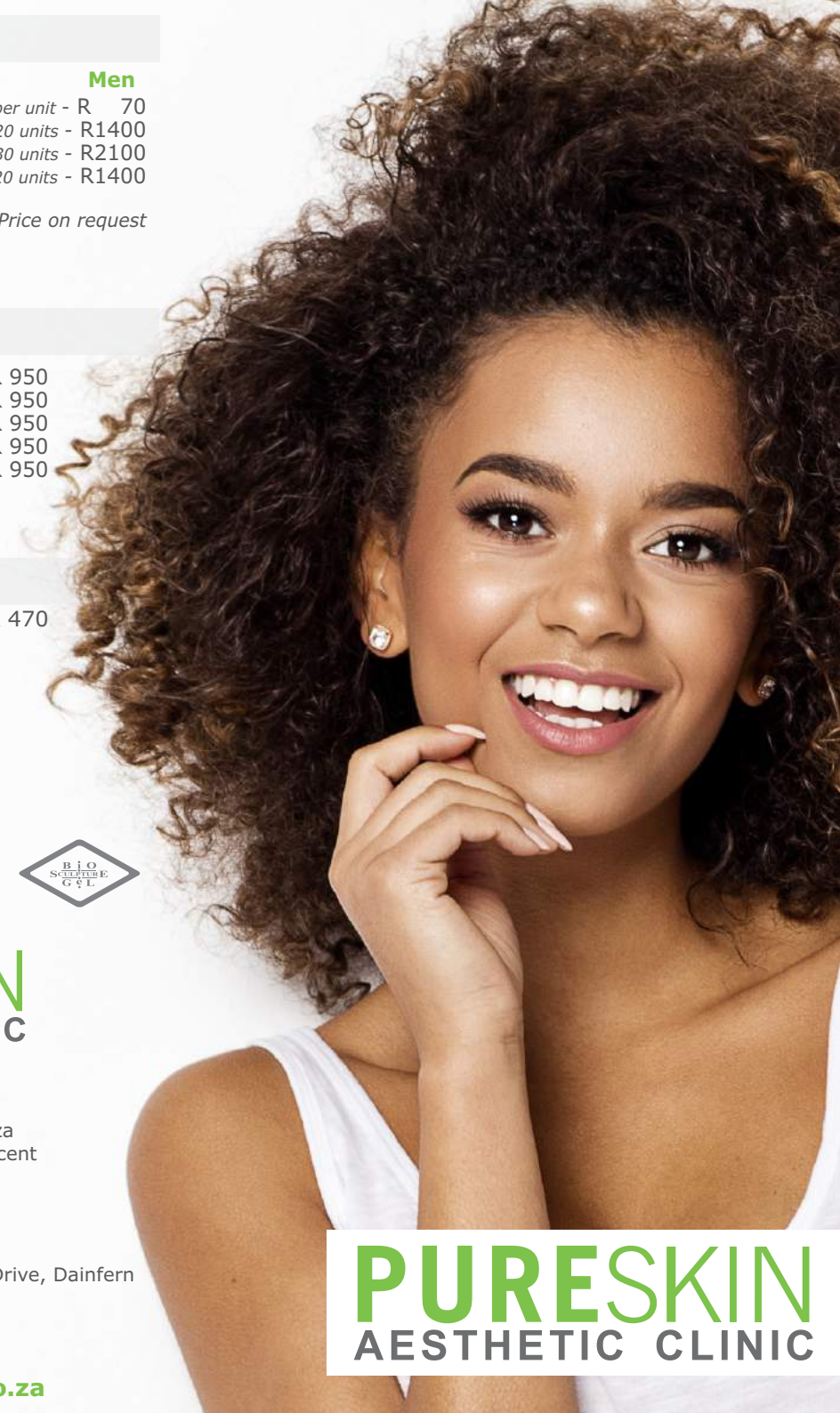

Facials

Dermafix SOS Repair + Film Masque	R 560
Corrective Enzyme Facial	R 580
Pumpkin Peptide Treatment	R 550
Vitamin Therapy Treatment	R 550
SkinCeuticals Vitamin C Firming Facial	R 700
Nano SkinCeuticals Hydrating Facial	R 750
Deep Cleanse	R 525
Deep Cleanse Deluxe	R 680
Ultra Nano Cleanse	R 700
Teen Facial	R 290
Back Cleanse	R 500

Peels / Resurfacers

Lamelle

Beta Plus	R 680
Beta 15%	R 680
Beta 20%	R 790
Lactifirm 30/10	R 660
Lactifirm 90/10	R 690
Beta, TCA, Retinol	R1520
Alpha	R 660
TCA, Retinol	R 890
Retistore	R1100
Retistore Plus	R1310

Dermafix

3 Layer Progressive Peel	R 800
4 Layer Progressive Peel	R1100
Beta+ Gel Peel	R 590
Dermapeel	R 735

SkinCeuticals

GL Gel Peel	R 780
Pigment Balancing Peel	R 880

MD: Ceuticals

Mandelic Peel	R 630
Pyruvic & Lactic Peel	R 800
Modified Jessner	R 735
Tranexamic Peel	R1800
Azeliac & Salicylic	R 730
Salicylic 20%/30%	R 730
Radiant Peel	R 790

Microneedling

Microneedling Face	R 950
Microneedling Face & Neck	R1360
Microneedling Face, Neck & Décolleté	R1790
Microneedling Eye/Mouth	R 260
Microneedling Neck	R 410
Microneedling Décolleté	R 450

Radio Frequency

Face Treatments

RF Treatment	R 510
RF Facial	R 750
RF Fraxel Face	R1150
RF Fraxel Face & Neck	R1700
RF Fraxel Face, Neck & Décolleté	R2200
RF Fraxel Eye/Mouth	R 370
RF Fraxel Neck	R 550
RF Fraxel Décolleté	R 600
Fraxel Needle	R 370

Body Treatments

Body Shaping	30 minutes	R 370
Body Shaping	45 minutes	R 580
Body Shaping	60 minutes	R 720

Photo Rejuvenation (GEM PL)

Face	R 810
Cheek	R 380
Neck	R 520
Chest	R 520
Forearm	R 810
Hand	R 350

Optional Add On with any Treatment

Lamelle

Peel Spot Treatment	<i>Price on request</i>
Retinol Layer	R 200
Alginate Masque	R 200

Dermafix

Collagen Masque	R 250
-----------------	-------

SkinCeuticals

Phyto Corrective Serum/Masque	R 55
Hydrating B5	R 55

MD: Ceuticals

Skin Clear	R 300
NCT-Hyaluronic Revitalising	R 300
Couper OFF	R 300
Melanoceuticals	R 300
Anti-Aging Intensive	R 300
GenX Eye Contour	R 250
GenX Peptides & Growth Factors	R 300
Firming-Regen	R 300

Gem-PL Spot Treatment	<i>Price on request</i>
Nano Needling	R 250
Dermaplane Full Face	R 470

Permanent Make-Up

Brow Microblading	R1900
Shading	R2050
Ombre	R2050
Touch Up Permanent Make-up Ombre	R1000
Eyeliner Top & Bottom	R2050
Eyeliner Top/Bottom	R1575
Lip Full Colour	R2625
Lip Shading	R2205
Lip Liner	R1890
Lip Shading	R2205
Touch Up Lip Liner Blend/Misty	R1575
Touch Up Lip Liner	R1315
Touch Up Full Lips	R1840
Tattoo Removal	<i>Price Determined on Consultation</i>

Massage

Swedish Massage	30min	R 350
	45min	R 480
	60min	R 550
	90min	R 750

*Lymph Drainage	30min	R 400
	45min	R 520
	60min	R 630

*Indian Head Massage	30min	R 450
----------------------	-------	-------

*Reflexology	45min	R 570
--------------	-------	-------

Threading

Lip	R 100
Chin	R 100
Side Burns	R 120
Full Face	R 295
Brow	R 100

Eyebrows

Brow Lamination	R 400
Henna Brows	R 300
Eyebrow Tint	R 85
Eyebrow Wax	R 85
Eyebrow Thread	R 100

Eyelashes

Lash Lift	R 400
Eyelash Tint	R 95
Full Set Classic	R 840
Full Set Volume	R 945
Classic Fill	R 420
Volume Fill	R 500
Lash Soak Off	R 160

LCN

Overlay Bondique	R 400
Overlay + Gel	R 525
Overlay French	R 500
Overlay Natural	R 470
Overlay + Tips	R 525
Fill	R 410
Full Set + Gel Application	R 525
Full Set Forms	R 580
Full Set Forms + Gel Application	R 600

EXTRAS

Paraffin Dip	R 75
Soak Off	R 75
Soak Off Acrylic	R 85
Nail Booster	R 125
Massage (30 mins)	R 130
Nail Art	R 25
Nail Repair	R 45
French Paint	R 40
French Ombre	R 50
Bexters Foot Soak	R 45

* At Selected Branches Only

PURESKIN AESTHETIC CLINIC

BRYANSTON

011 463 1595 | 067 927 5889
bryanston@pureskinaesthetics.co.za
Riverside Junction, 63 St James Crescent

DAINFERN

010 228 0108 | 068 083 2093
dainfernp@gmail.com
Shop 13, Valley Shopping Centre,
Broadacres Drive, Dainfern



www.pureskinaesthetics.co.za



lamelle · **ibd** ·
Research Laboratories the Nail People



PURESKIN AESTHETIC CLINIC

Nail Enhancements

Manicures - with polish

Express Manicure	R 200
Classic Manicure	R 240
Deluxe Manicure	R 295
File & Paint	R 150

Pedicures - with polish

Express Pedicure	R 210
Classic Pedicure	R 290
Deluxe Pedicure	R 315
File & Paint	R 150

MEDI PEDI

Medi Pedi Classic	R 390
Medi Pedi with Polish	R 450
Medi Pedi with Gel	R 520
Medi Peel	R 160
Fruit Peel Classic	R 385
Fruit Peel & Gel	R 495
Fruit Acid Peel	R 160

JUST GEL

Express Gel Manicure	R 295
Application + Classic Manicure	R 325
Application with French	R 300
Application	R 270
Express Gel Pedicure	R 325
Application + Classic Pedicure	R 390

ACRYLIC

Fill	R 315
Overlay French	R 435
Overlay Natural	R 380
Overlay + Gel Colour	R 430
Acrylic with Forms & Gel Colour	R 475
Fill + Gel Application	R 370
Gel Over Acrylic Tips	R 450
Tips-Natural	R 440
Tips-French	R 450

BIO SCULPTURE GEL

Overlay + Gel Colour/Natural	R 400
Overlay French	R 425
Tips + Gel	R 470
Tips-French	R 450
Tips-Natural	R 450
Fill	R 315
Full Set with Forms & Gel Colour	R 580

